

ROOM SCHEDULE

NUMBER OF ROOMS	FLOOR	BASE	WALLS	WAINCOT	CEILING	TRIM	WAINCOT CAP	WALL TRIM DETAIL	PICTURE	REMARKS
200	LINOLEUM	TERRAZZO	S.F. PLASTER	WOOD	S.F. PLASTER	OK	METAL BEAD	A	YES	8" Cove Ceiling.
200A-200B-200C-200D-200E	TERRAZZO	"	"	"	"	"	"	"	"	1/2" Depression in Floor for Mat 36"x72" in Rooms 200B, 200C, 200D, 200E. 1/2" Depression in Walls for Parting Metal Toilet Partitions. Shaving All Around Room.
200E-200B	"	"	WOOD	"	"	"	"	"	"	"
201	LINOLEUM	WOOD	WOOD	"	"	"	"	"	"	"
202-200	"	"	"	"	"	"	"	"	"	"
203-200	"	"	"	"	"	"	"	"	"	"
204	"	"	"	"	"	"	"	"	"	"
206-206A-212	LINOLEUM	WOOD	S.F. PLASTER	"	"	"	"	"	"	3/4" GLEASD BRICK 4" SIDES REAR SPOKED FOR FRONT.
207-208-208A-215-215A	TERRAZZO	"	"	"	"	"	"	"	"	RODDED PLASTER BEAMS IN "208".
209-209A-209B-210-210A	LINOLEUM	WOOD	"	"	"	"	"	"	"	"
211-211A-213B-217-217B	TERRAZZO	"	"	"	"	"	"	"	"	ONLY PART OF 217 CEILING IS SUP. 208A CEILING IS SUP. TO 208A 217A PART OF 217 IS SUP. AT 208A ON PLAN. 217 WALL STRIPS 1/2" GLEASD BRICK.
214-217A	"	"	"	"	"	"	"	"	"	"
215-215C-215D	OK	WOOD	"	"	"	"	"	"	"	215D CEILING PLASTER ON 4" CONCRETE SLAB B.O. HALL REAR.
215A-215B	"	"	"	"	"	"	"	"	"	"
218-218A-219-219A-219B	MAPLE	"	"	"	"	"	"	"	"	"
219C-221-221A	CEMENT	CEMENT	"	"	"	"	"	"	"	"
204E	MAPLE	WOOD	"	"	"	"	"	"	"	"
209A-209B	CEMENT	CEMENT	"	"	"	"	"	"	"	"
209C-204D	MAPLE	WOOD	"	"	"	"	"	"	"	SPRINGS TO STAGE TO BE WOOD-OTHER SPRINGS CEMENT.

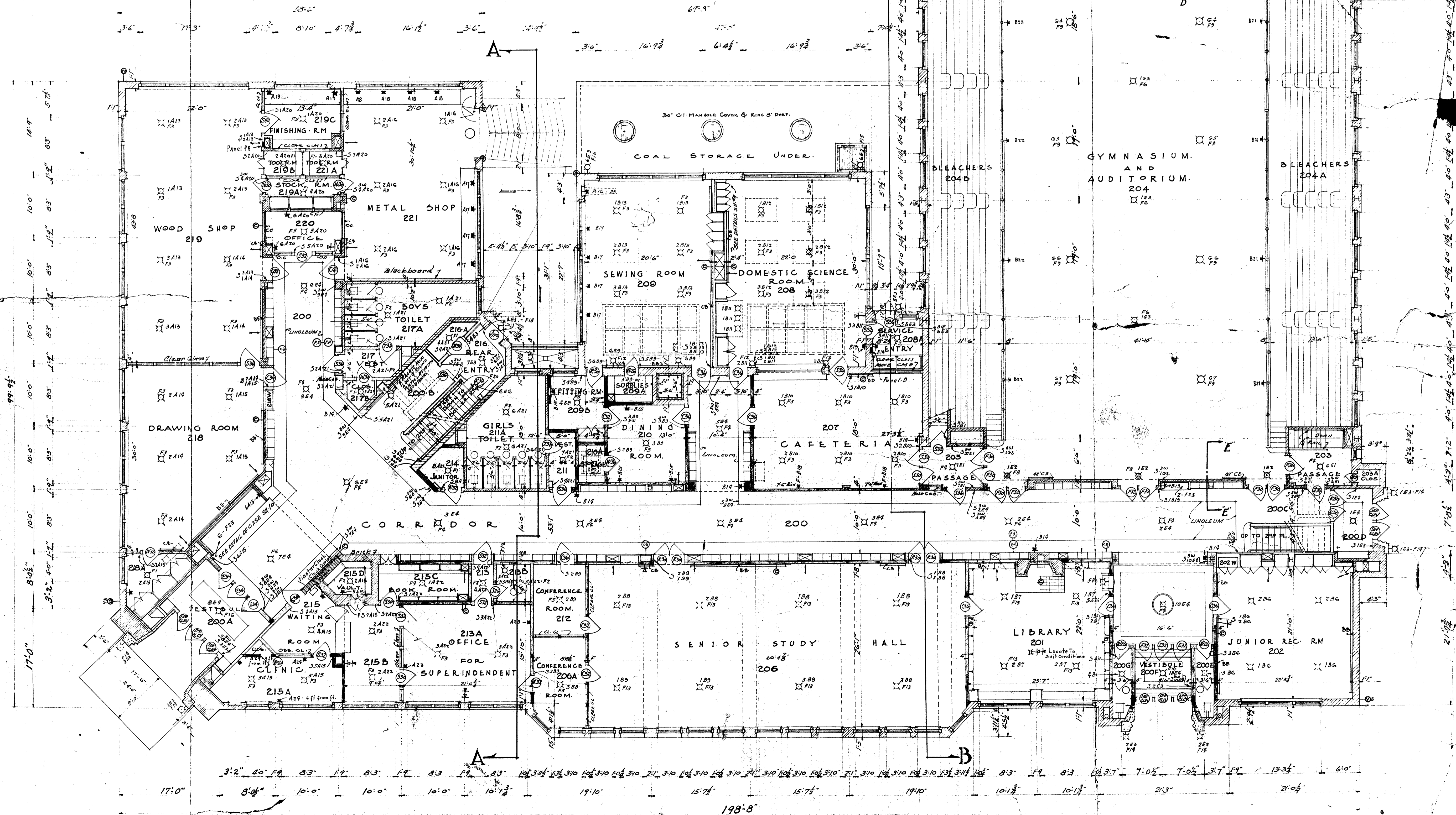

FIRST FLOOR PLAN
SCALE 1/8" = 1'-0"

ROOM SCHEDULE

NUMBER OF ROOMS	FLOOR	BASE	WALLS	WAINSCOT	CEILING	TRIM	WAINSCOT CAR	WAINSCOT DETAIL	PICTURE P.	REMARKS
300	LINOLEUM	TERRAZZO	SP. PLASTER	GREEN GR. 5'8" HIGH	PLASTER SUSPENDED	OAK TERRAZZO	NATL. BRD.	"	N.	
301	"	"	"	"	"	"	"	"	"	
302	"	"	"	"	"	"	"	"	"	
303	"	"	"	"	"	"	"	"	"	
304	"	"	"	"	"	"	"	"	"	
305-307	"	"	"	"	"	"	"	"	"	CEILING LIGHT IN 305-315.
308	"	"	"	"	"	"	"	"	"	MULLS FOR PROJECTION TERRAZZO BY DIRECTOR.
309	"	"	"	"	"	"	"	"	"	
310	LINOLEUM	WOOD	PLASTER	GREEN GR. 5'8" HIGH	PLASTER SUSPENDED	OAK	YES	A	YES.	308 SECTION DETAIL 5 1/2" W.
313-317-317B	"	"	"	"	"	"	"	"	"	BRICK SPALL ON WINDOWS.
318A-317A	"	"	"	"	"	"	"	"	"	
318B-319C	"	"	"	"	"	"	"	"	"	308 ENTRANCE DETAILS 5 1/2" W.
315	"	"	"	"	"	"	"	"	"	
300A-300B STAIRWAYS.	"	"	"	"	"	"	"	"	"	DETAIL 5 1/2" W. HANDRAIL BOTH SIDES.

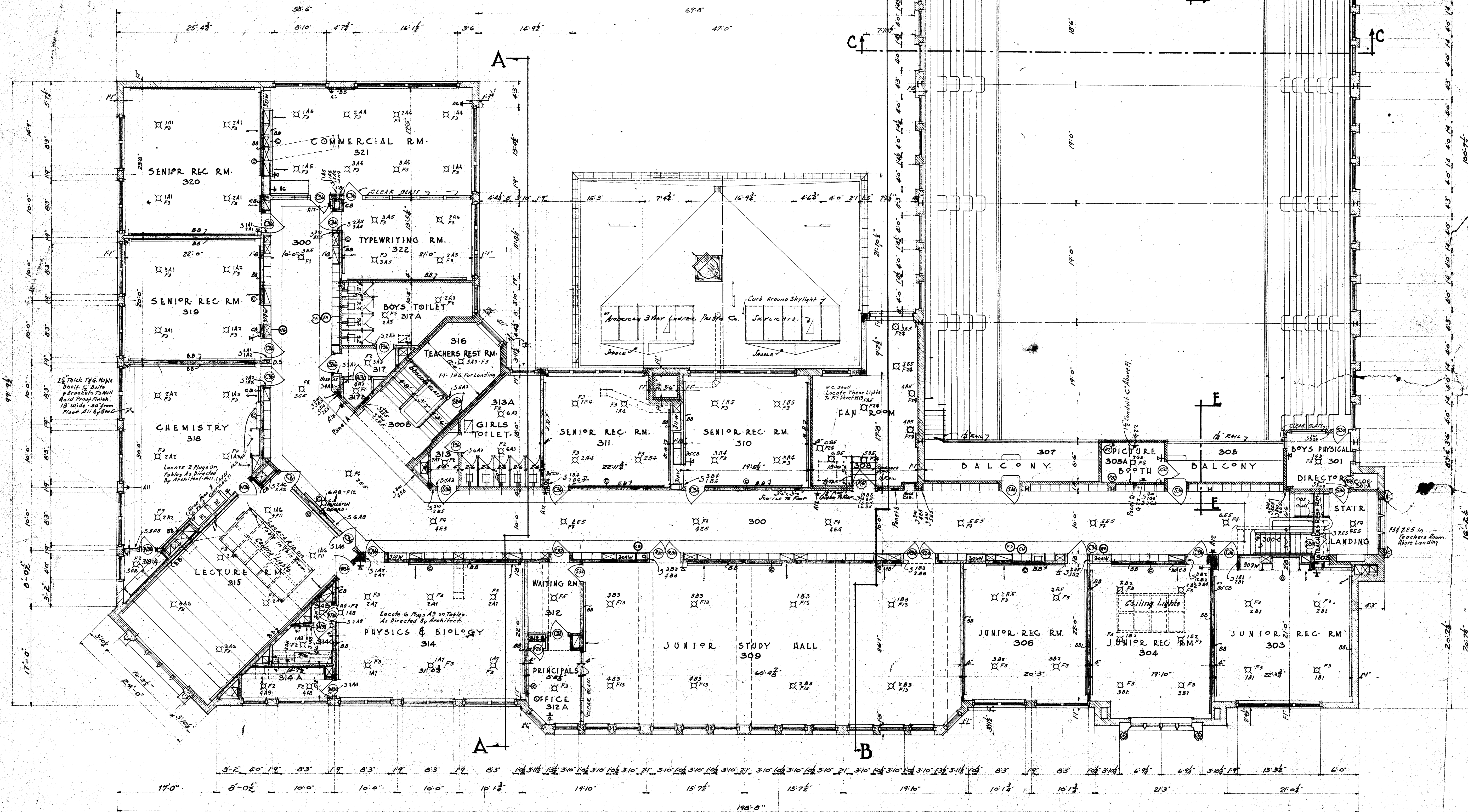

SECOND FLOOR PLAN
SCALE 1/8" = 1'-0"

CONCRETE COLUMNS			
MARK	SIZE	REINFORCING	STAYS
C-1 to C-10	12x12	4- $\frac{1}{2}$ " ϕ	$\frac{1}{2}$ " ϕ - 12" O.C.
C-11 to C-15	16x16	4- $\frac{3}{8}$ " ϕ	$\frac{1}{2}$ " ϕ - 6" O.C.
C-16 to C-22	18x18	5- $\frac{3}{4}$ " ϕ	$\frac{1}{2}$ " ϕ - 6" O.C.

CONCRETE BEAMS					
MARK	WIDTH	DEPTH	REINFORCING		STIRRUPS
			STRAIGHT	BENT	
101	10	18	1- $\frac{3}{8}$ " ϕ	1- $\frac{3}{8}$ " ϕ	10 $\frac{3}{16}$ " ϕ 3@4" 2@6"
102	12	24	1- $\frac{3}{8}$ " ϕ	1- $\frac{3}{8}$ " ϕ	10 $\frac{3}{16}$ " ϕ 3@4" 2@6"
103	12	16	1- $\frac{3}{8}$ " ϕ	1- $\frac{3}{8}$ " ϕ	10 $\frac{3}{16}$ " ϕ 3@4" 2@6"
104	10	14	1- $\frac{3}{8}$ " ϕ	1- $\frac{3}{8}$ " ϕ	
105	8	10	2- $\frac{1}{2}$ " ϕ	2- $\frac{1}{2}$ " ϕ	
106			1- $\frac{1}{2}$ " ϕ	1- $\frac{1}{2}$ " ϕ	
107	10	12	2- $\frac{3}{8}$ " ϕ	2- $\frac{3}{8}$ " ϕ	
108	16	24	1- $\frac{1}{2}$ " ϕ	1- $\frac{1}{2}$ " ϕ	12 $\frac{3}{16}$ " ϕ 3@4" 3@6"
109	16	24	2- $\frac{1}{2}$ " ϕ	2- $\frac{1}{2}$ " ϕ	16 $\frac{3}{16}$ " ϕ 3@6"
110	14	10	2- $\frac{3}{4}$ " ϕ	2- $\frac{3}{4}$ " ϕ	

STEEL COLUMNS

All columns C-1 to C-28 inc. excepting C-6, C-7, C-8, C-9 to be 6" H-28 ϕ with 4 #4x16 and 1x16x $\frac{1}{2}$ anchored to Foundation see Sheet Z
 Columns C-6, C-7, C-8, C-9, C-29 to 36 inc. to be 8" H-34 ϕ with 4 #4x16 and 12x18x $\frac{1}{2}$ anchored to foundation see Sheet Z.

NOTE

1-3/4x3/4x1/4 L over door opening Rooms 101, 101-A, 102, 102-A, 104, 105, 106, 109, 110.

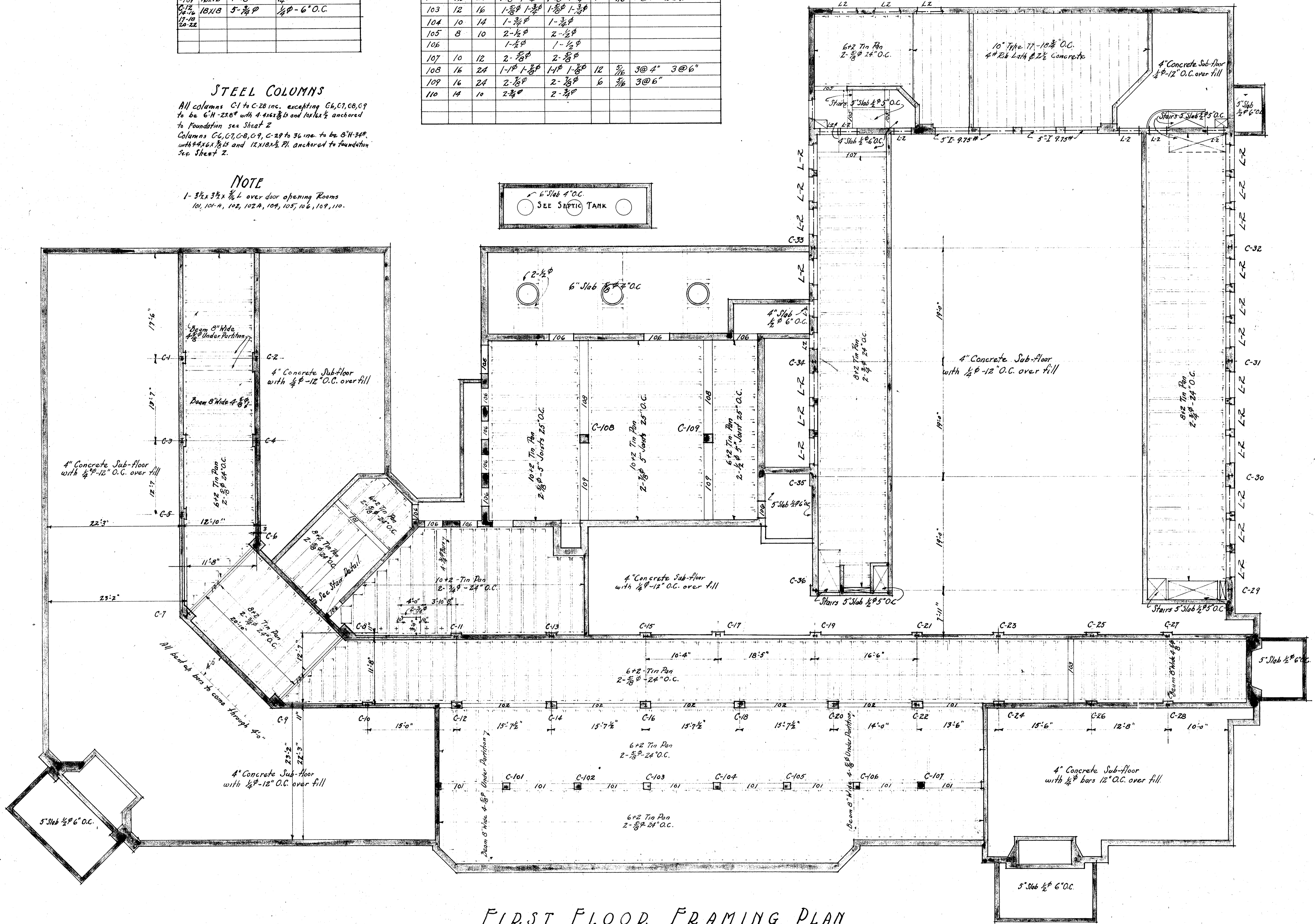
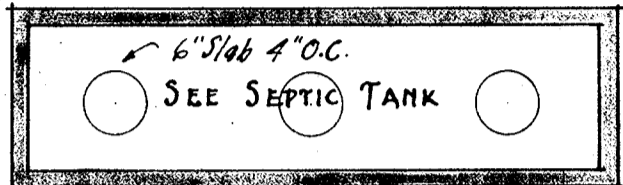

FIRST FLOOR FRAMING PLAN
 SCALE 1/8" = 1'-0"

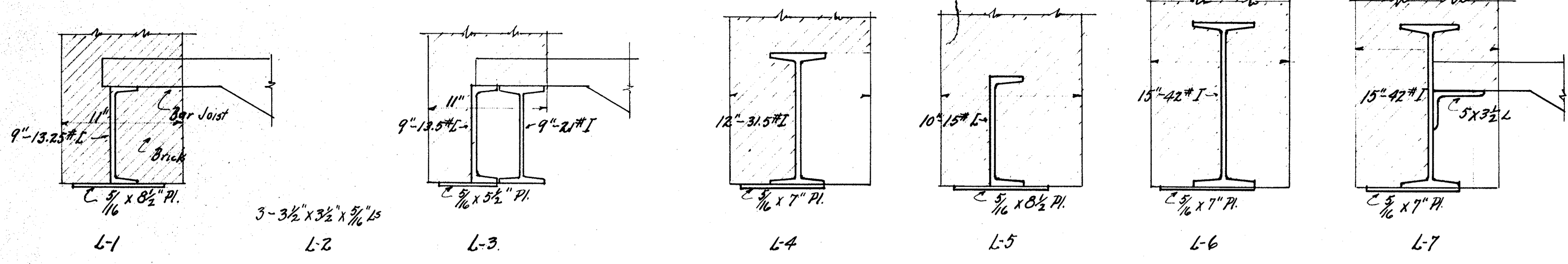

LINTEL
SCALE 1/2" = 1'-0"

NOTE
1-4'-5.25" I over door openings to support partition tile at door reveals Room 212-213-218-219-221-217-305-307-303, 304-306-312-314-318-319-320-322-317
1-3 1/2" x 3 1/2" x 3/16" L over openings 204-214-A-217-A-221-218-A-218-219

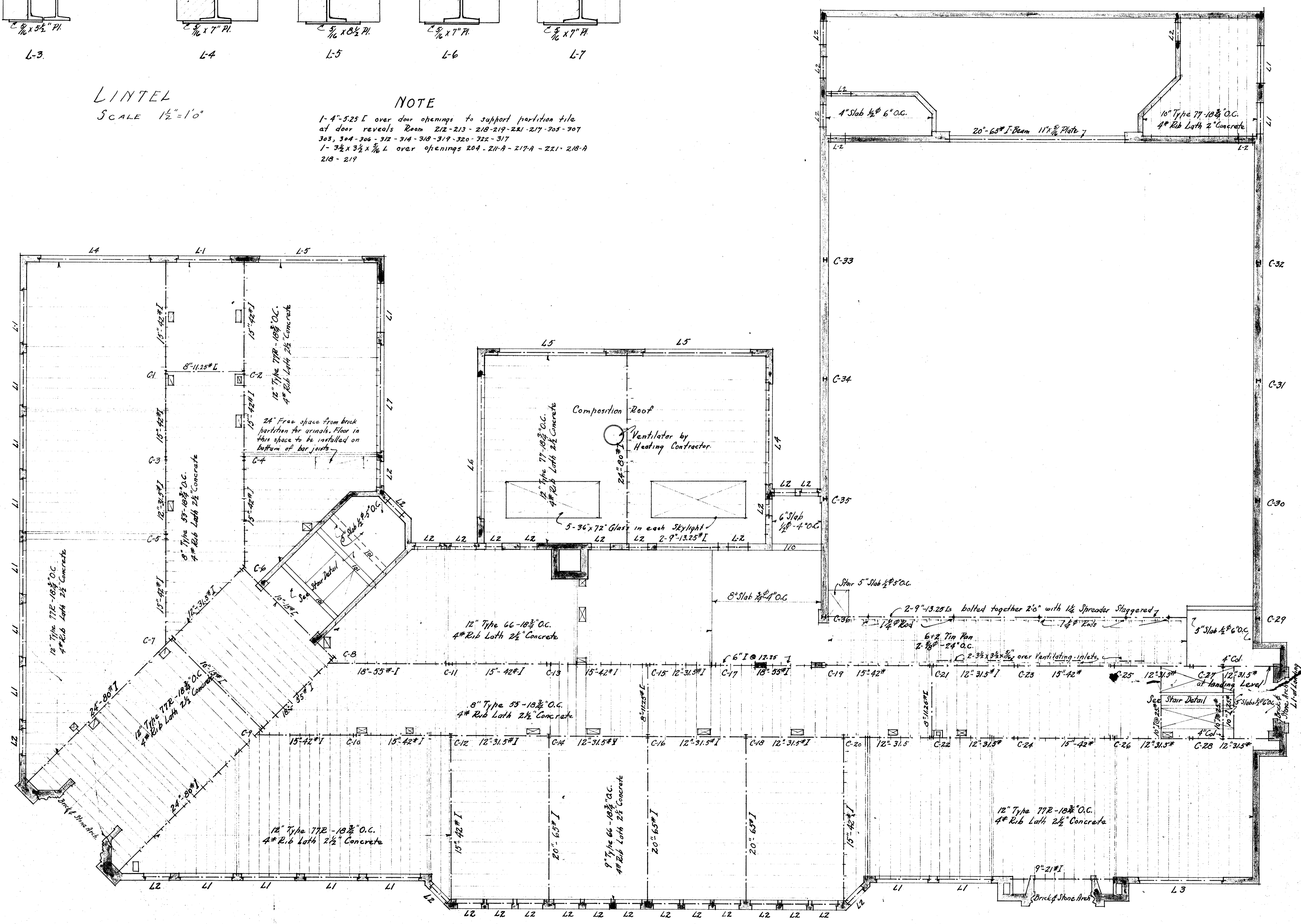

SECOND FLOOR FRAMING PLAN
SCALE 1/8" = 1'-0"

FILE NO.
214
SHEET NO.

6

APRIL 12, 1927

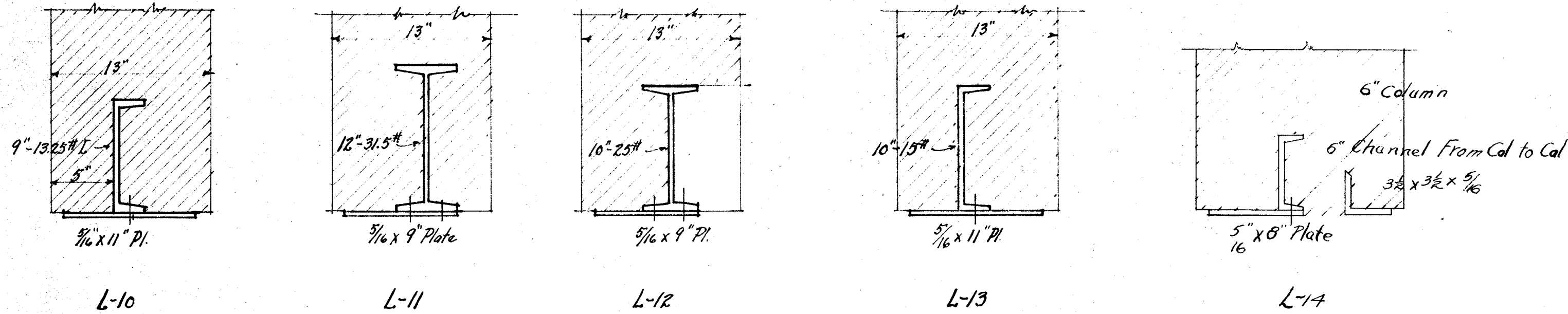

LINTELS
Scale 1/2" = 1'-0"

NOTE:
All Roof Elevations taken
from 2nd Floor Line.

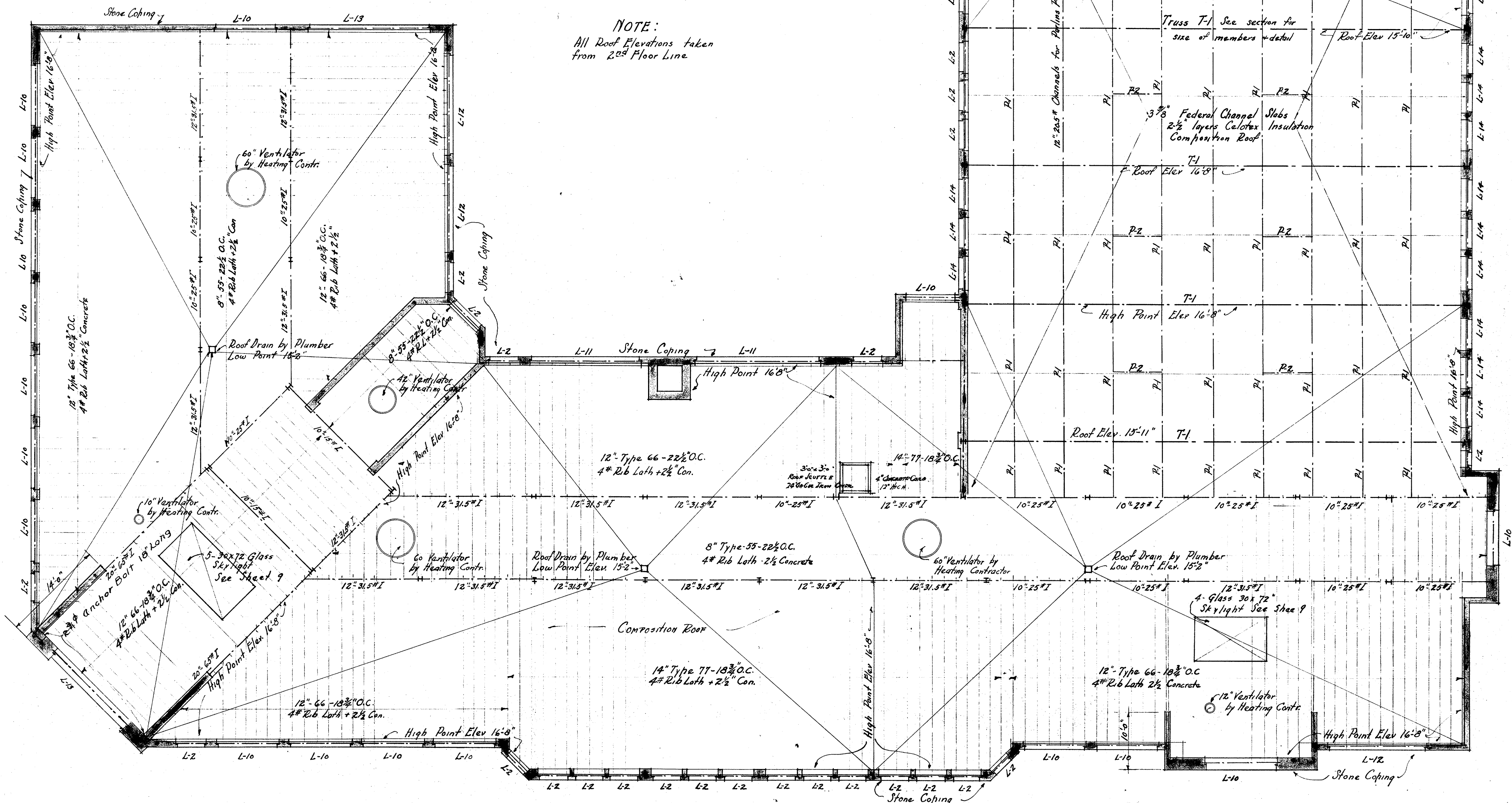

ROOF PLAN & ROOF FRAMING
Scale 1/8" = 1'-0"

FILE NO.
214
SHEET NO.

7

APRIL 12, 1927

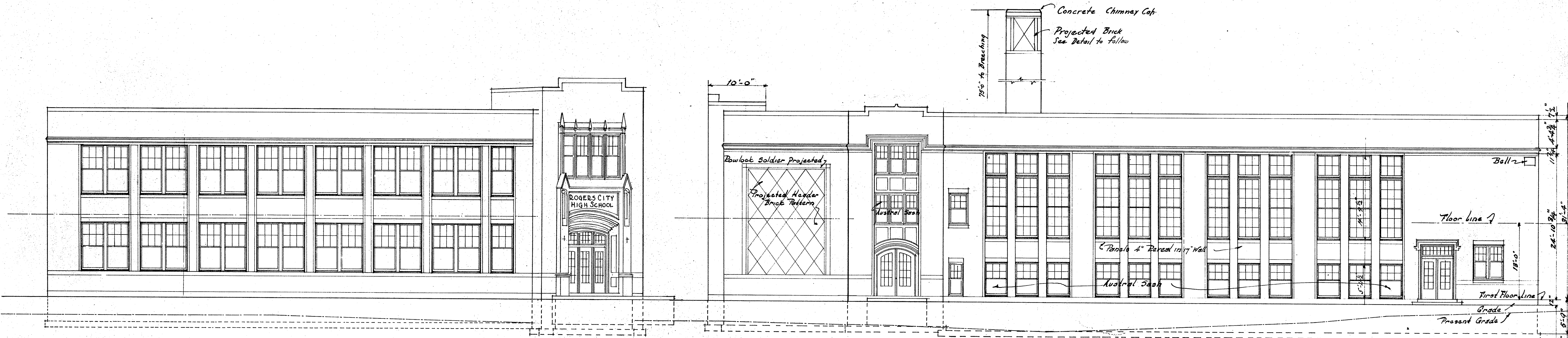

S.E. ELEVATION
SCALE 1/8" = 1'-0"

GYMNASIUM ELEVATION S.W.
SCALE 1/8" = 1'-0"

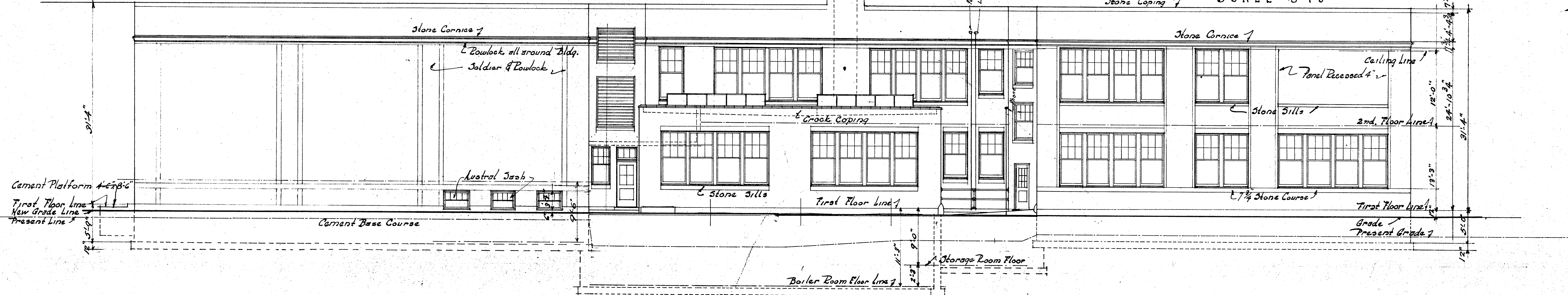

REAR ELEVATION S.W.
SCALE 1/8" = 1'-0"

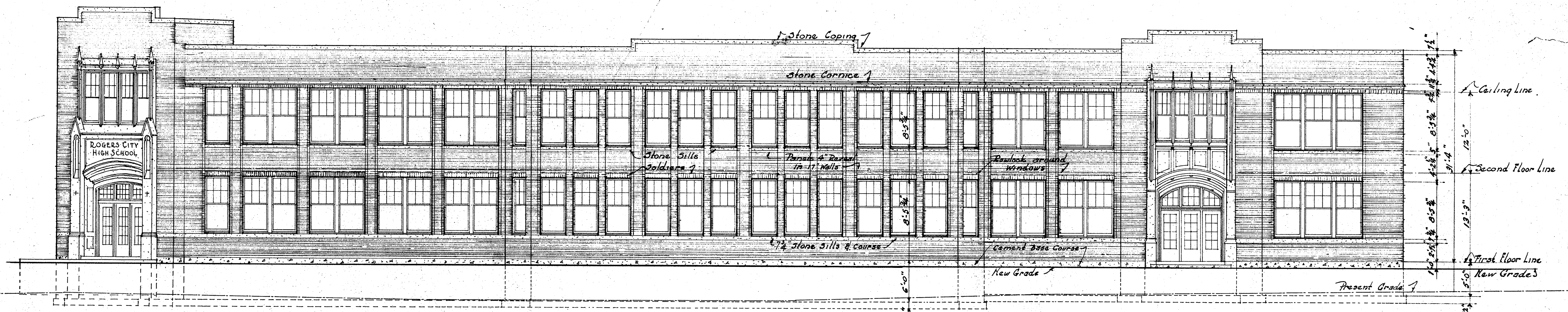

FRONT ELEVATION N.W.
SCALE 1/8" = 1'-0"

FILE NO.
214
SHEET NO.

APRIL 12, 1927

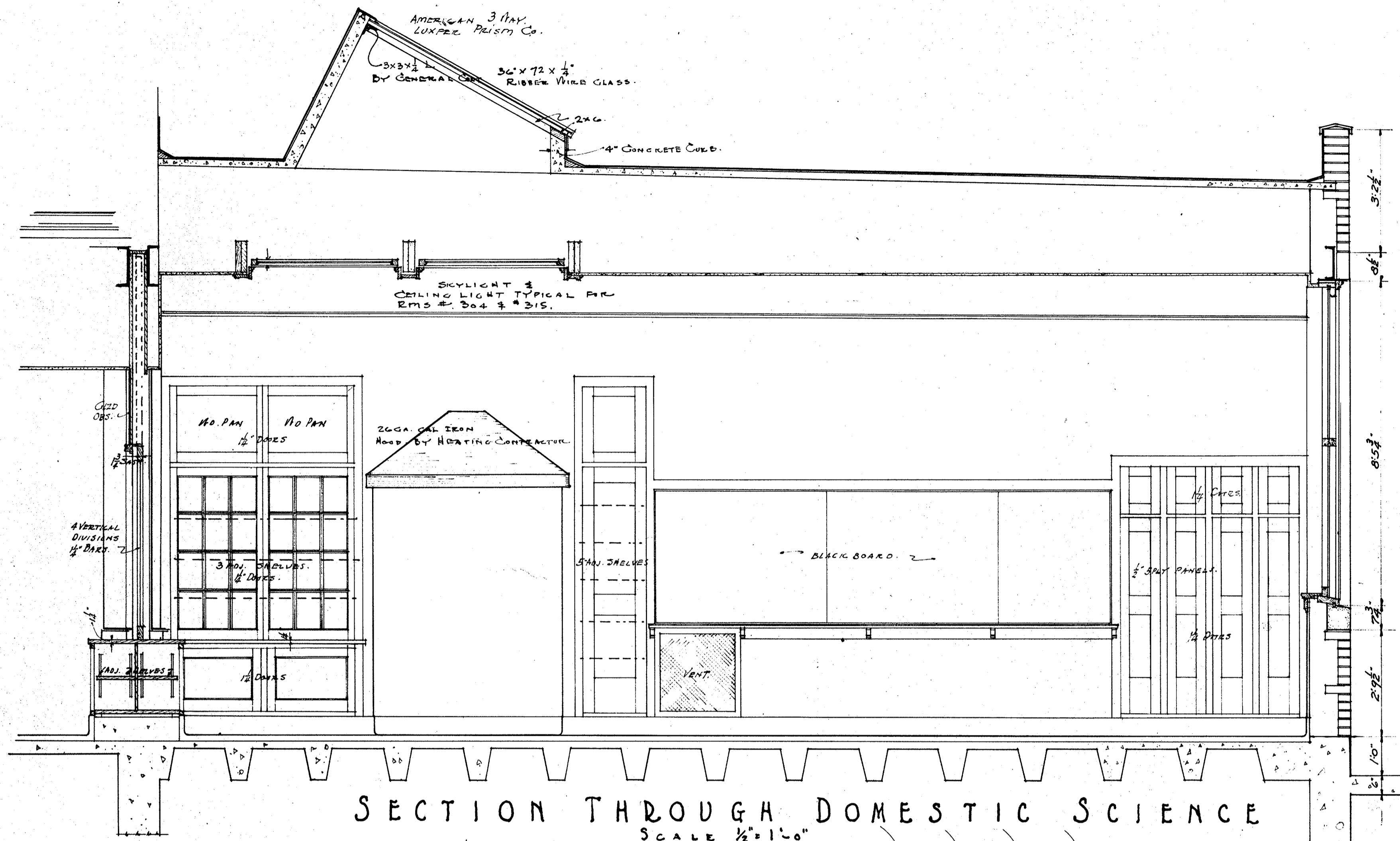

SECTION THROUGH DOMESTIC SCIENCE
SCALE 1/2" = 1'-0"

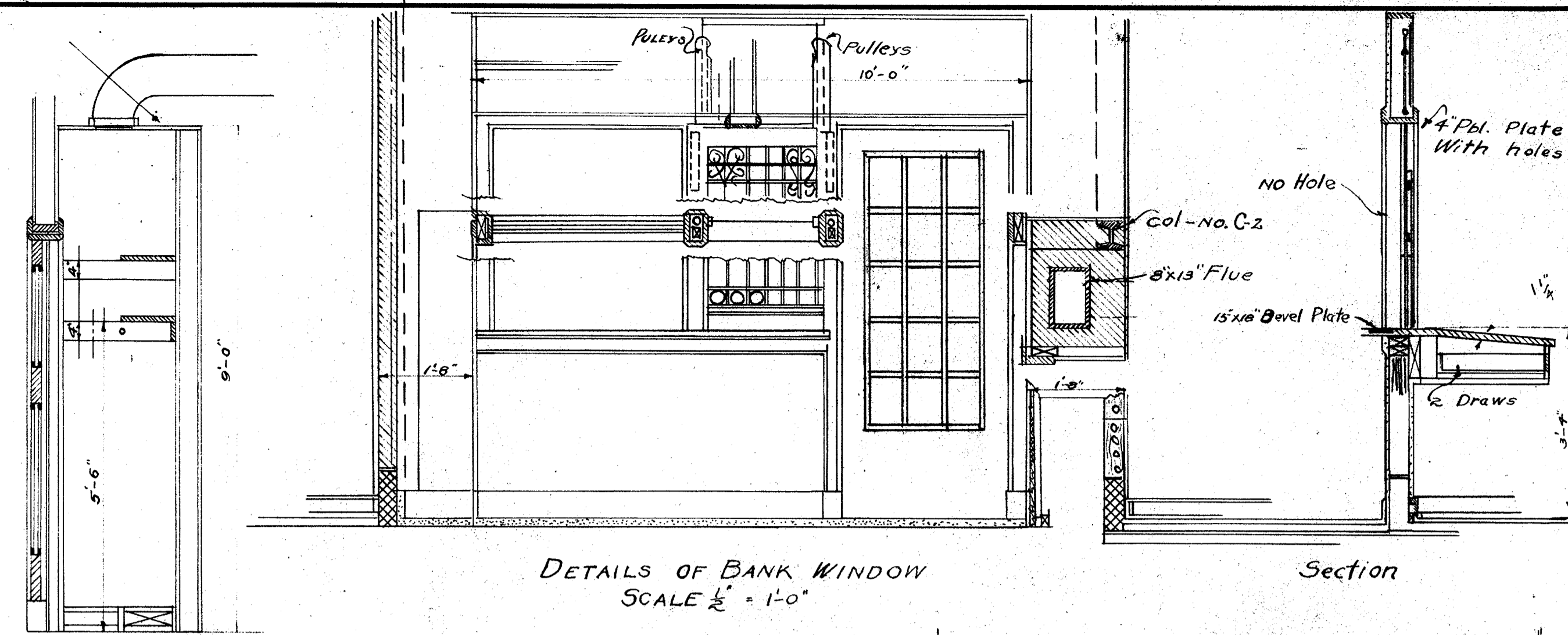

DETAILS OF BANK WINDOW
SCALE 1/2" = 1'-0"

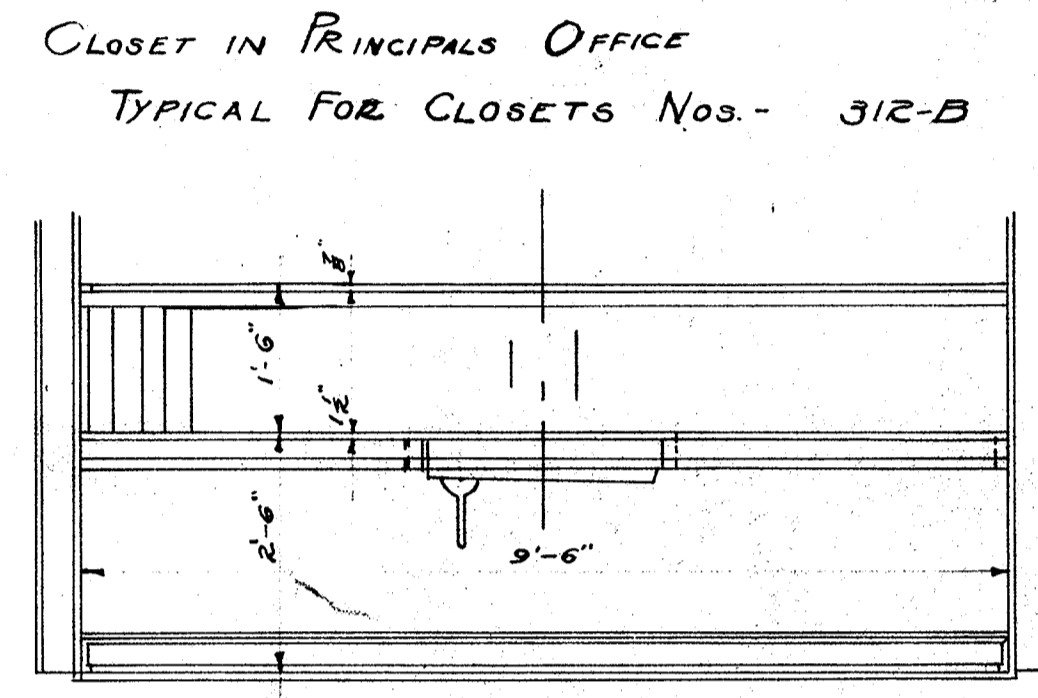

ELEVATION
DETAIL OF PHOTOGRAPHIC DARK ROOM
SCALE 1/2" = 1'-0"

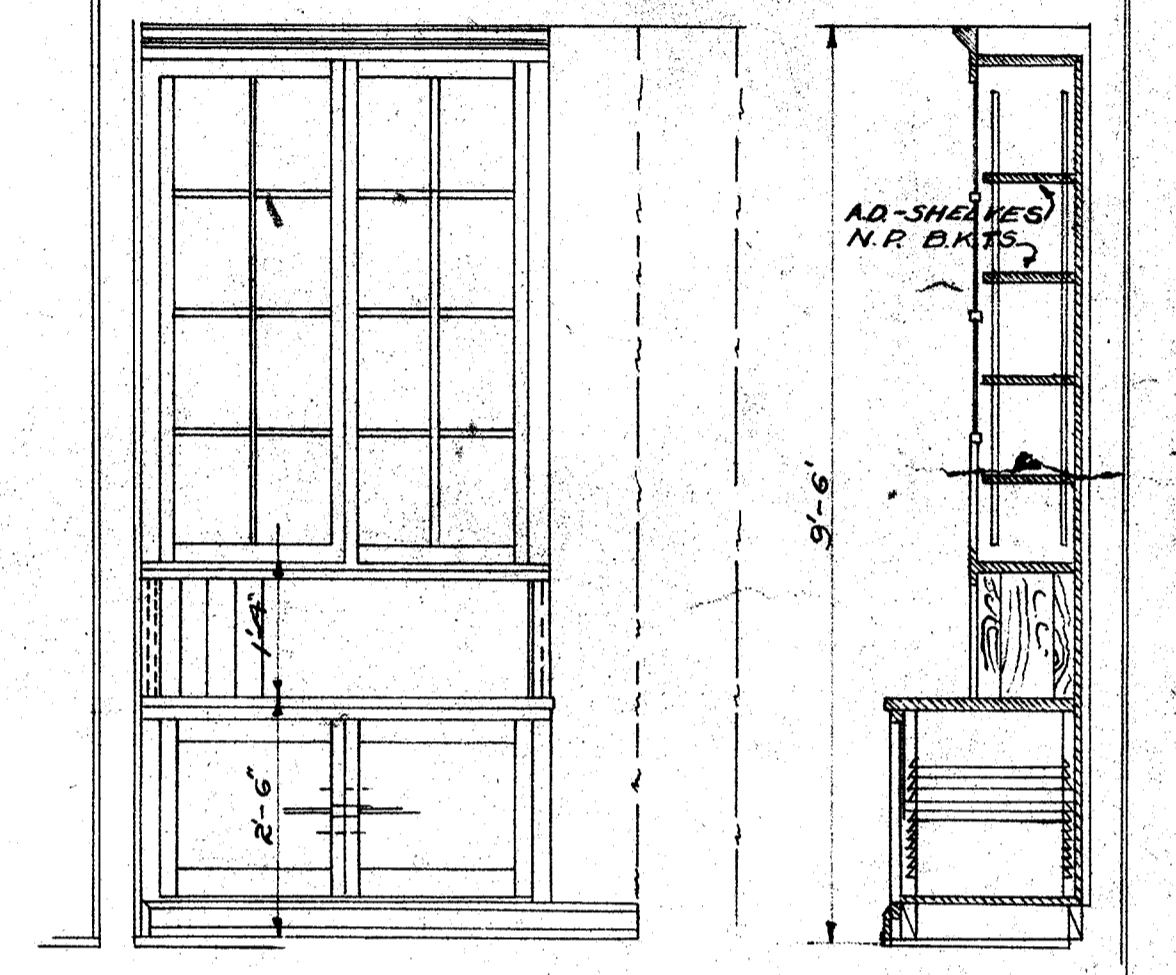

ELEVATION
SECTION

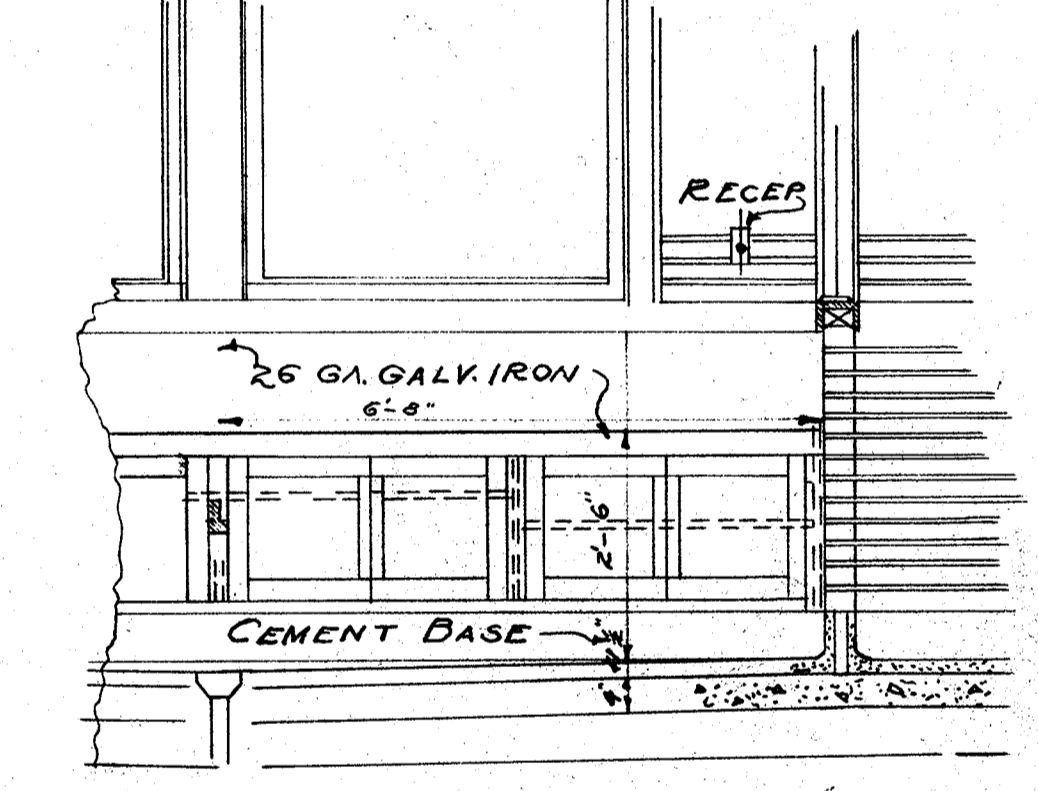

ELEVATION
DETAILS OF BENCH IN FINISHING ROOM
SCALE 1/2" = 1'-0"

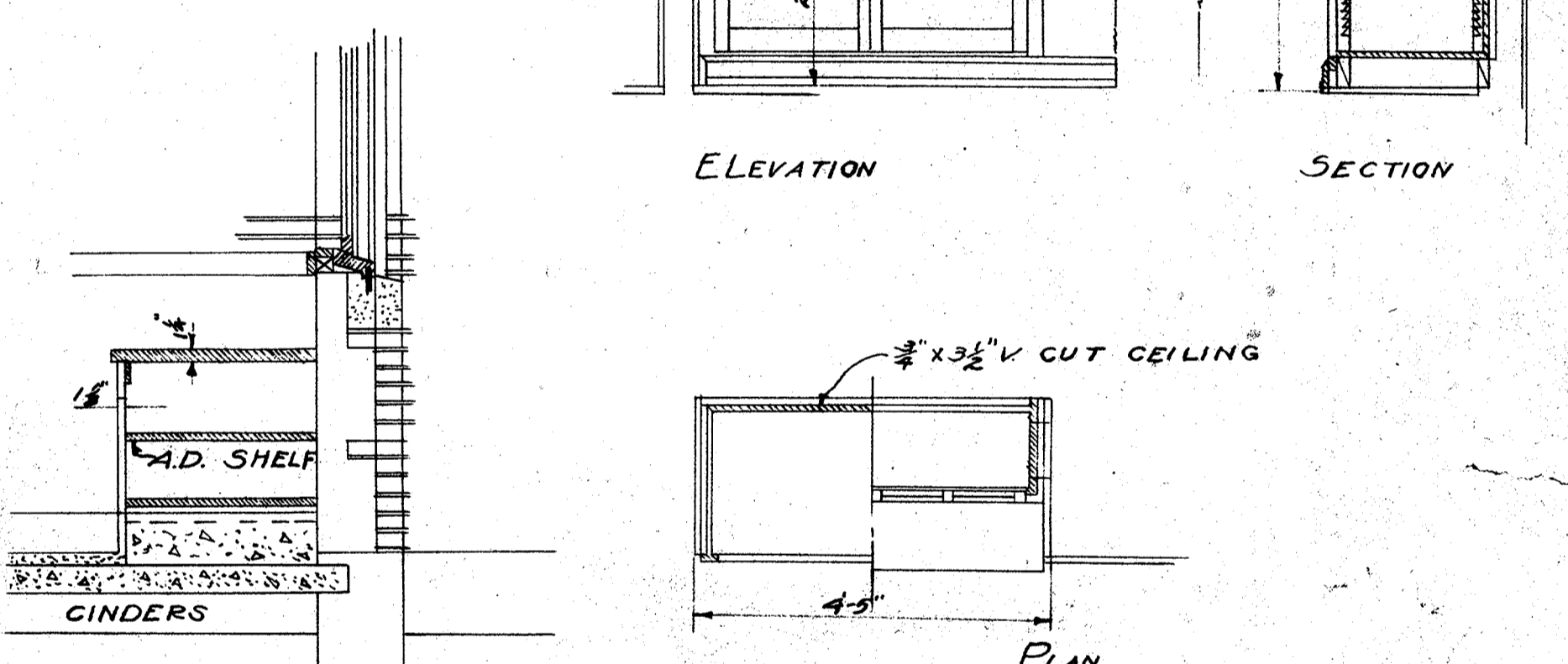

SECTION
DETAIL OF CABINET IN FITTING ROOM
SCALE 1/2" = 1'-0"

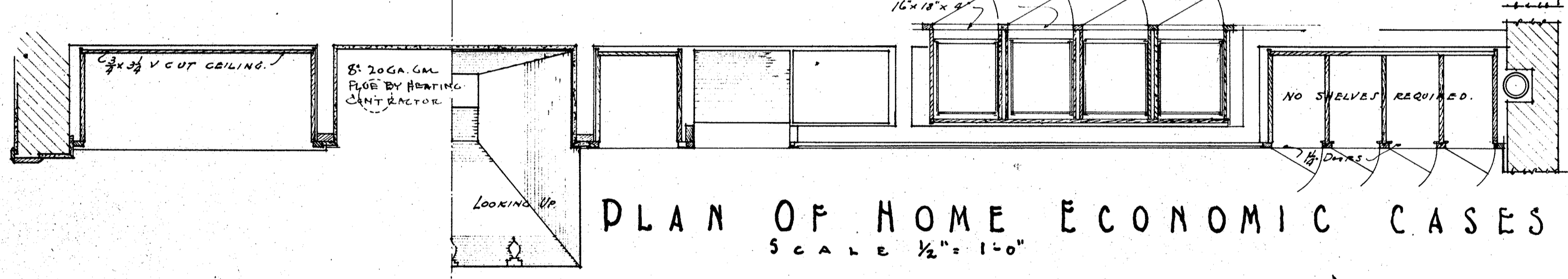

PLAN OF HOME ECONOMIC CASES
SCALE 1/2" = 1'-0"

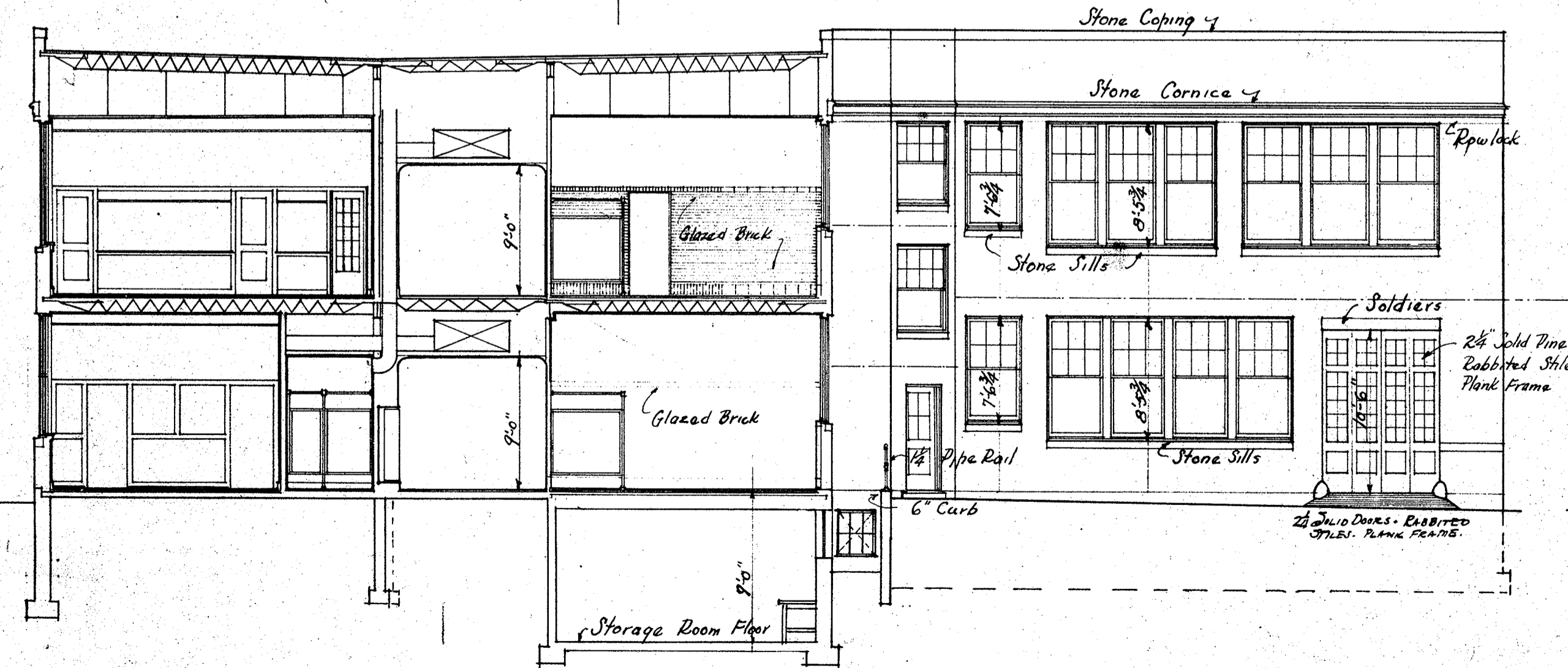

SECTION A-A
SCALE 1/8" = 1'-0"

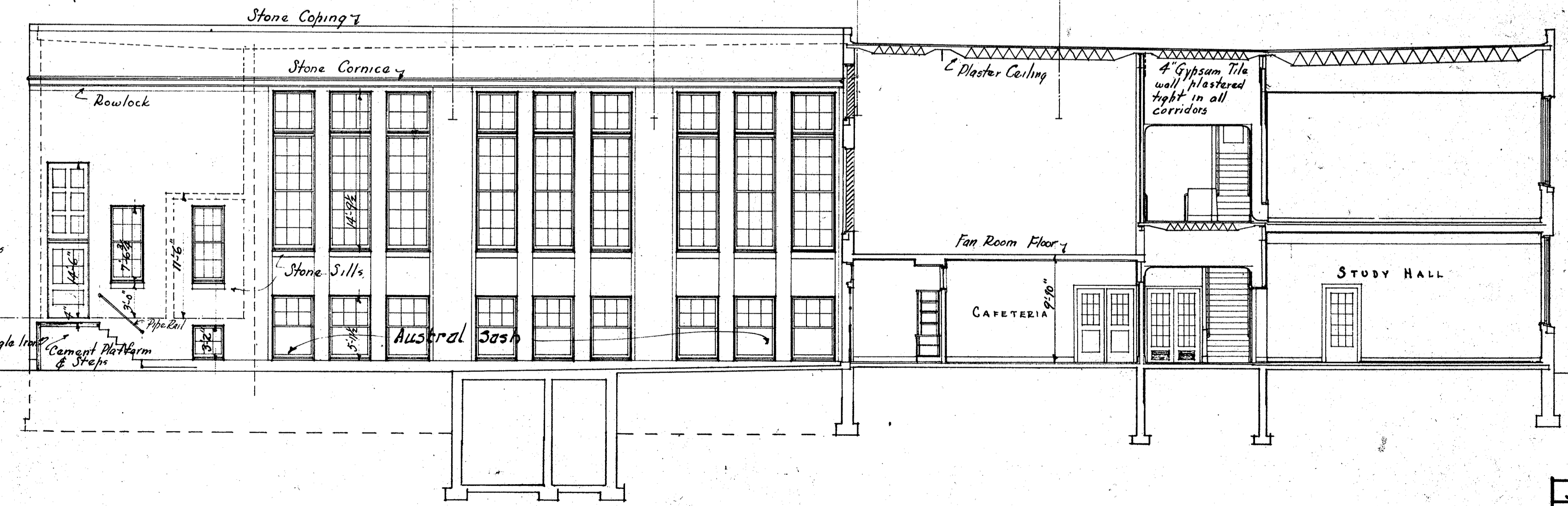

SECTION B-B
SCALE 1/8" = 1'-0"

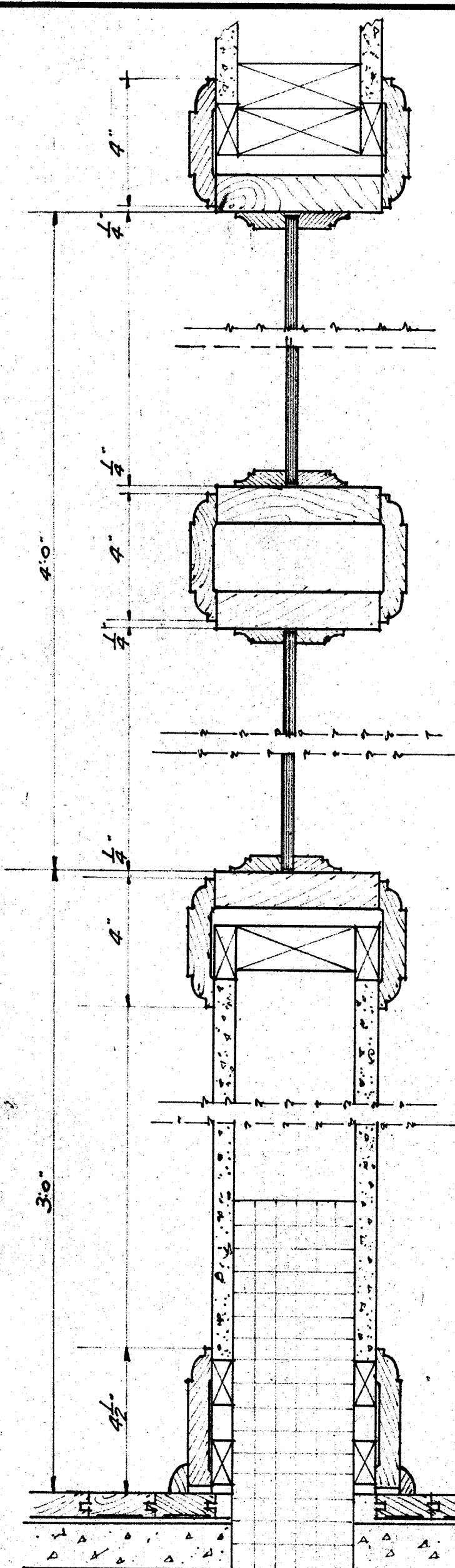

TYPICAL GLAZED PARTITION
SCALE 3/4" = 1'-0"

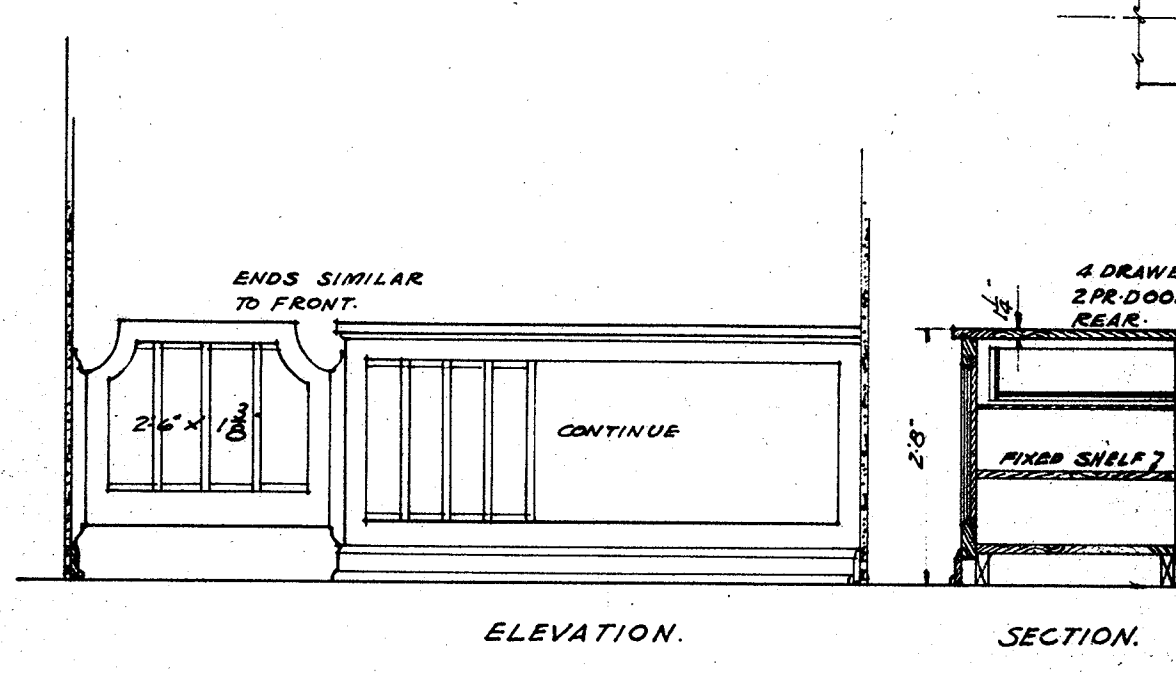

DETAIL OF COUNTER.
SCALE 1/2" = 1'-0"

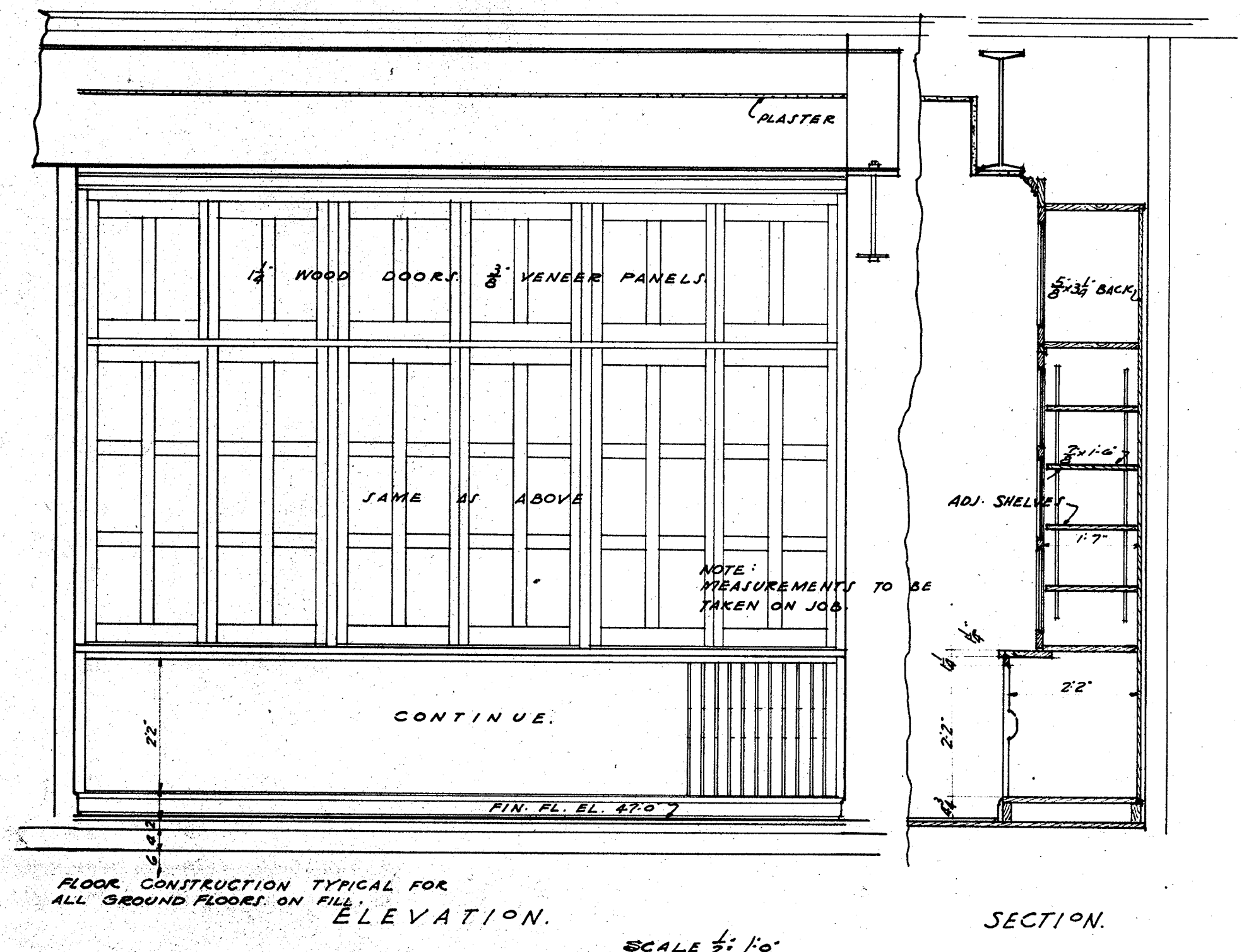

DETAILS OF STORAGE CASE
FOR DRAWING RM.
SCALE 1/2" = 1'-0"



ELEVATION

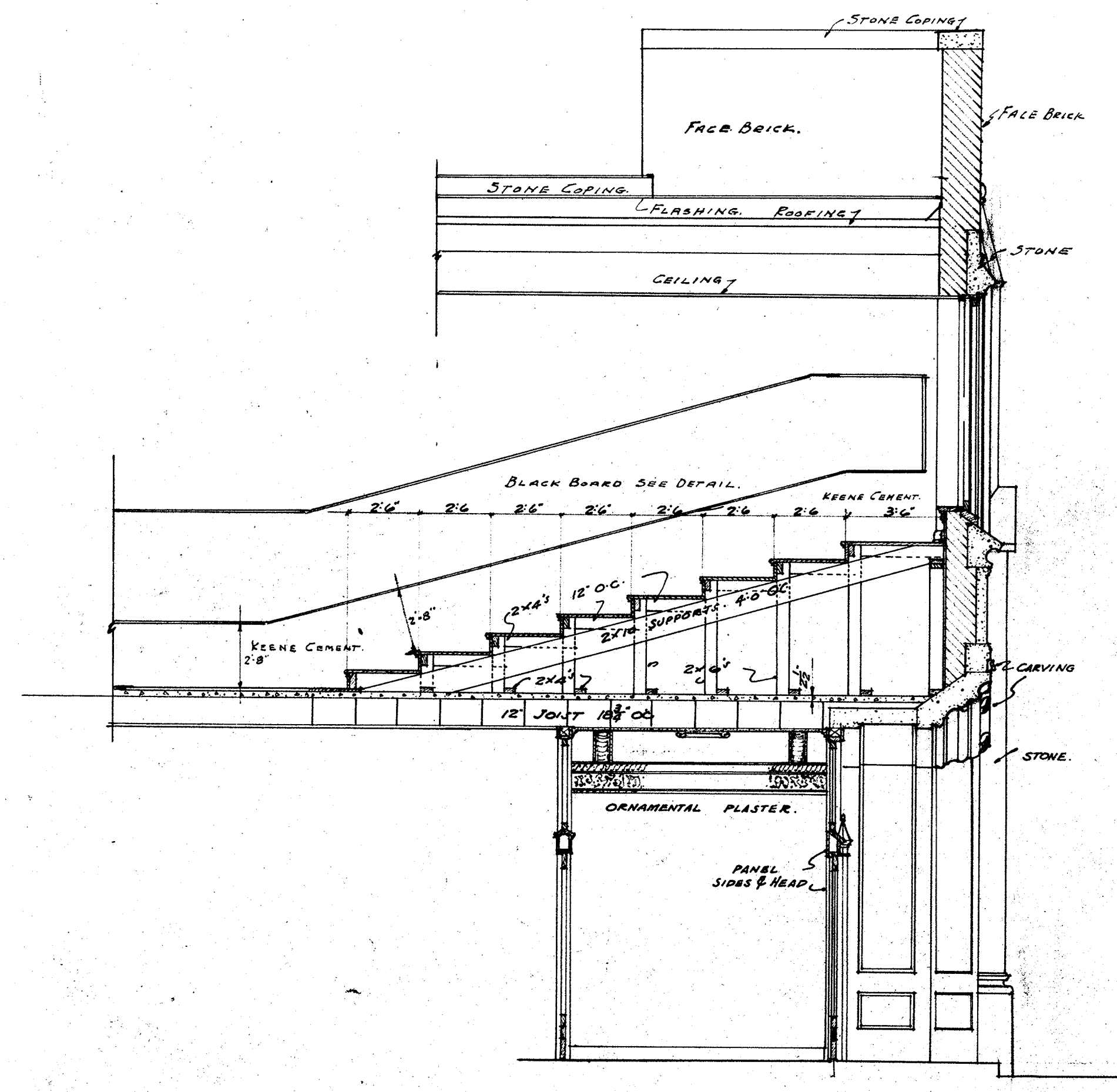

SECTION

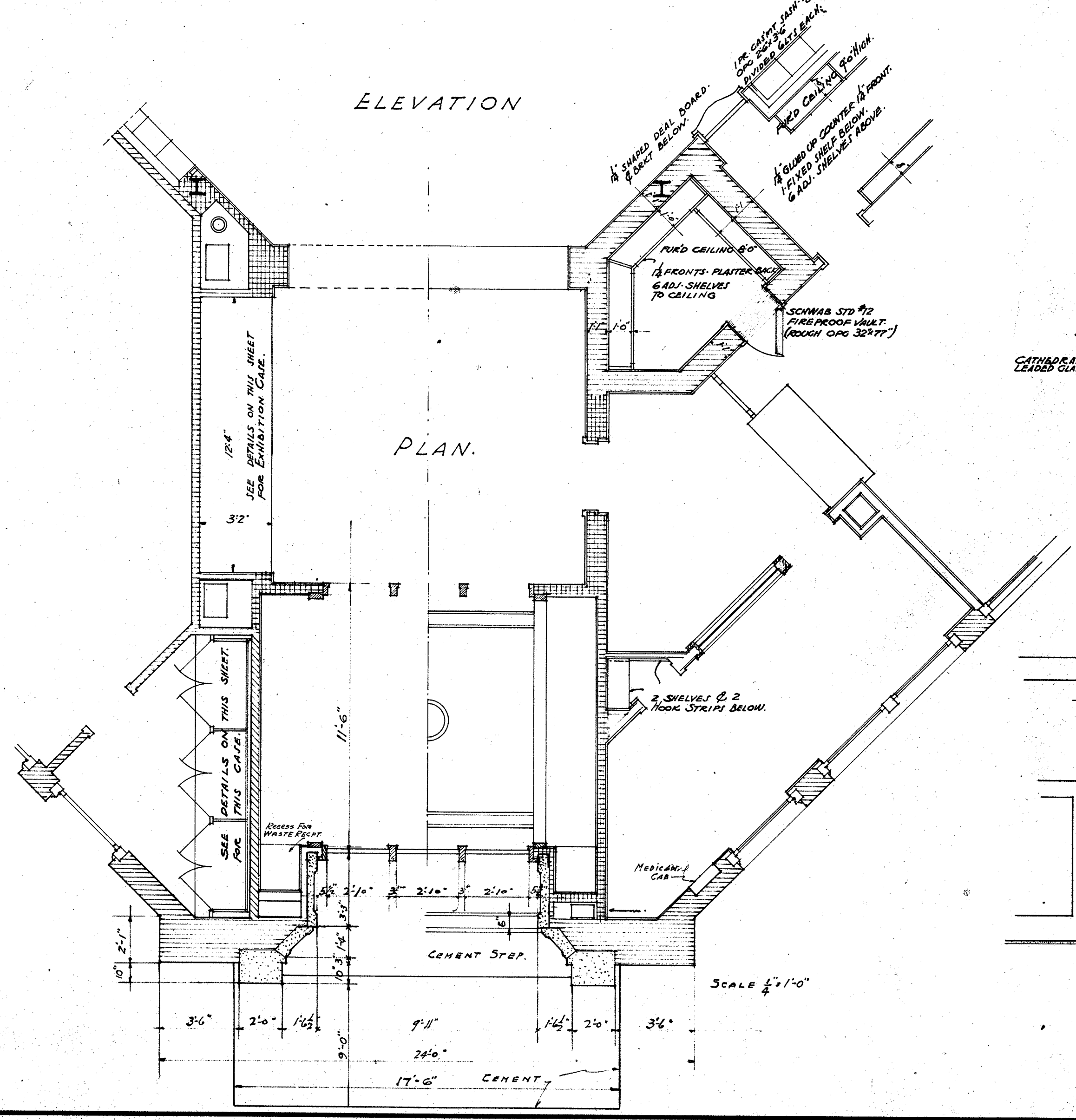

PLAN

SCALE 1/4" = 1'-0"

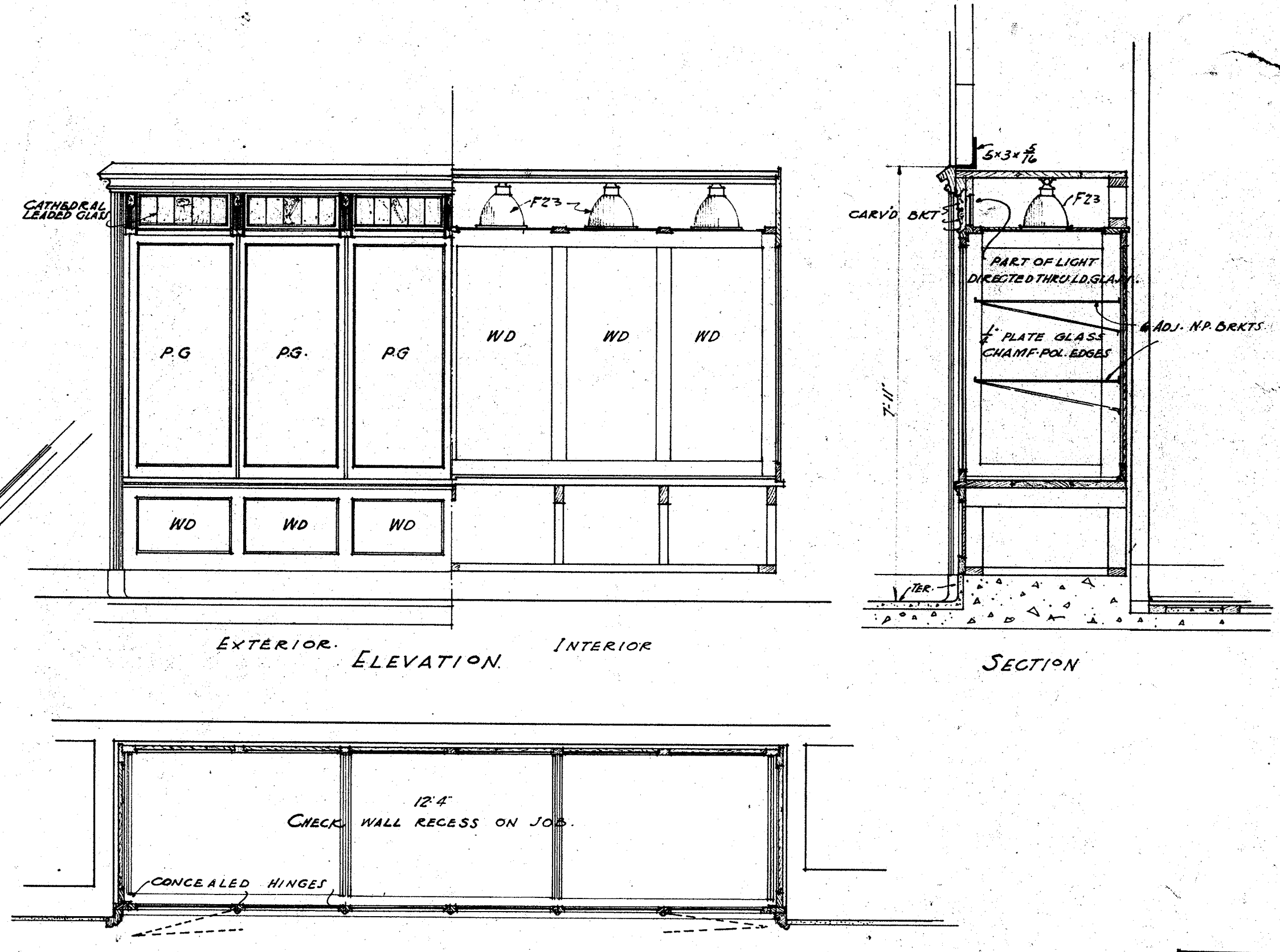

EXTERIOR ELEVATION INTERIOR

SECTION

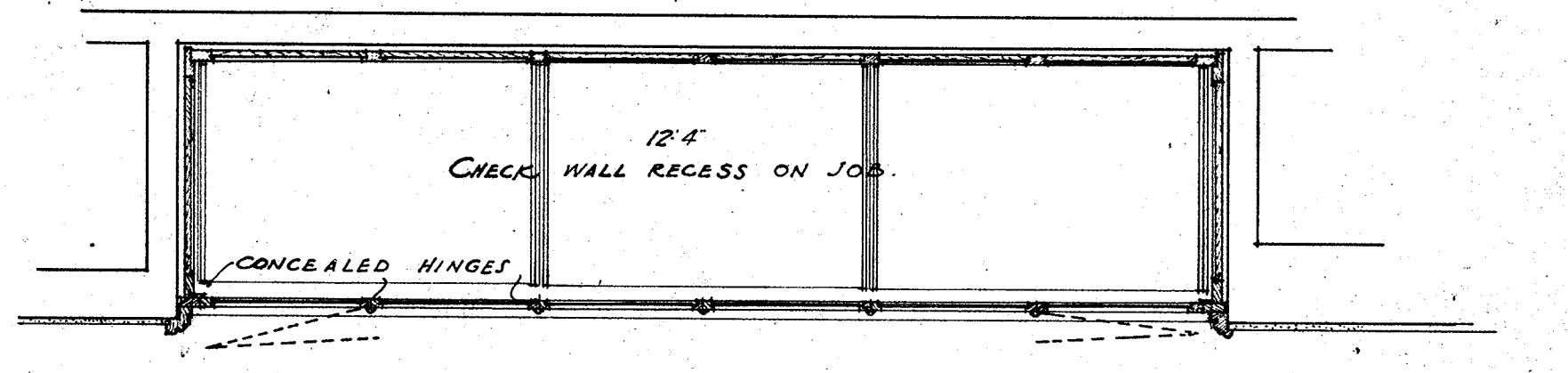

PLAN
DETAILS OF EXHIBITION CASE
SCALE 1/2" = 1'-0"

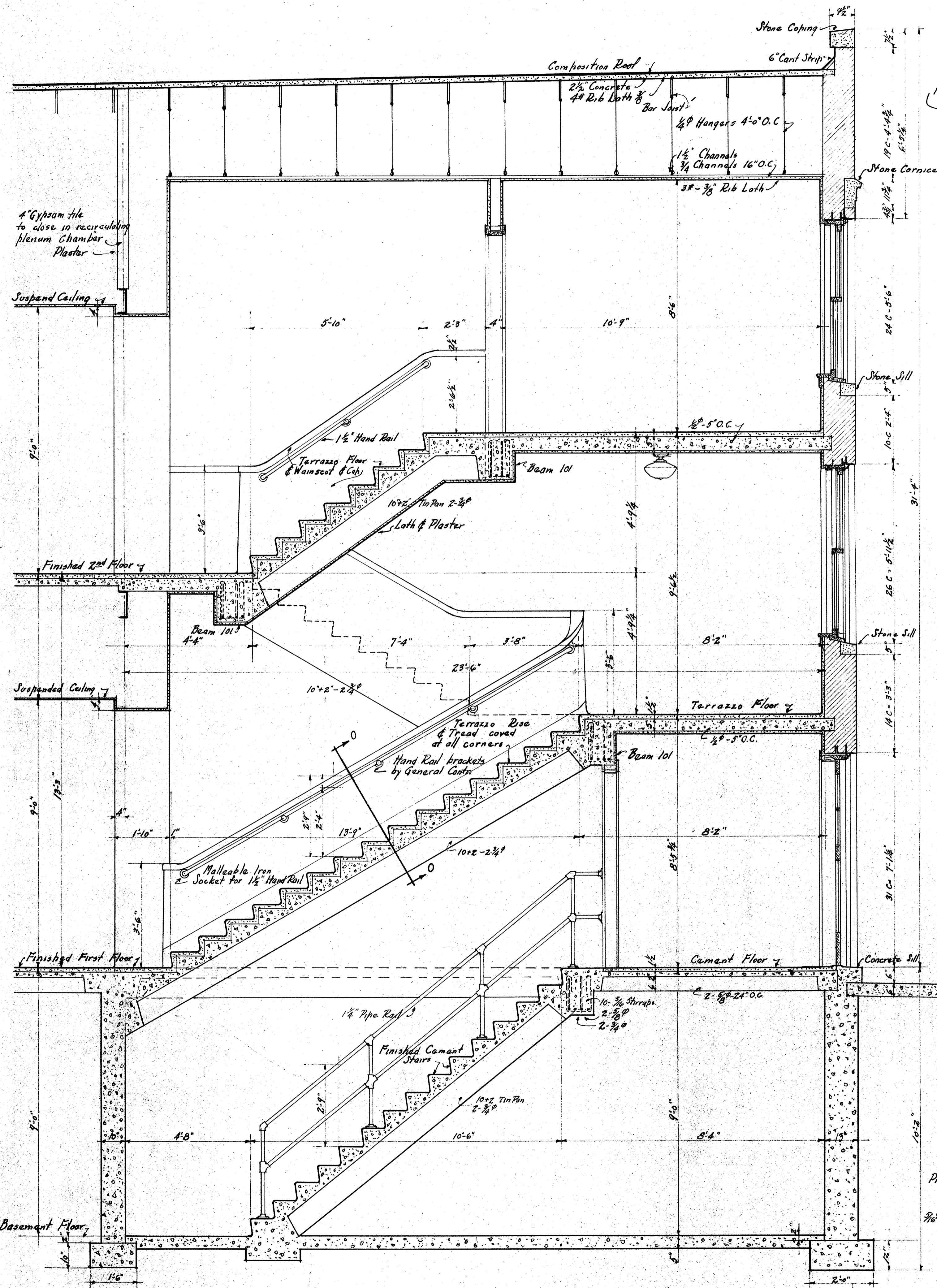

MAIN STAIR SECTION
SCALE 1/2" = 1'-0"

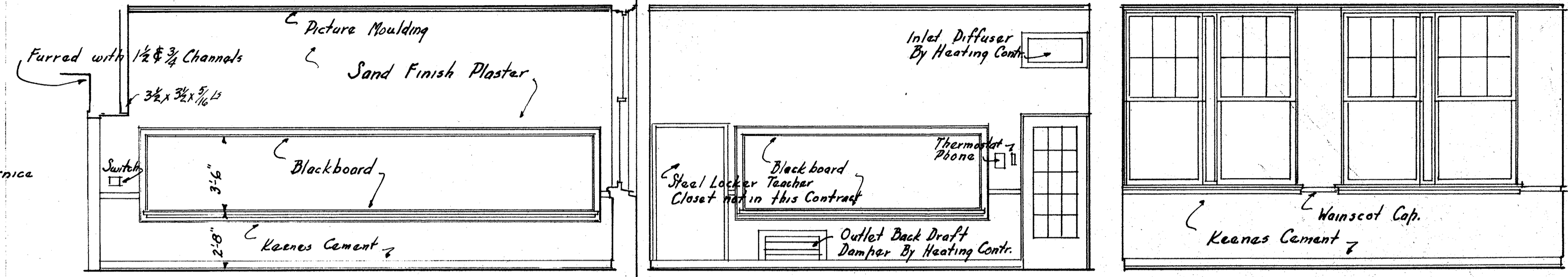

TYPICAL ROOM ELEVATIONS
SCALE 1/4" = 1'-0"

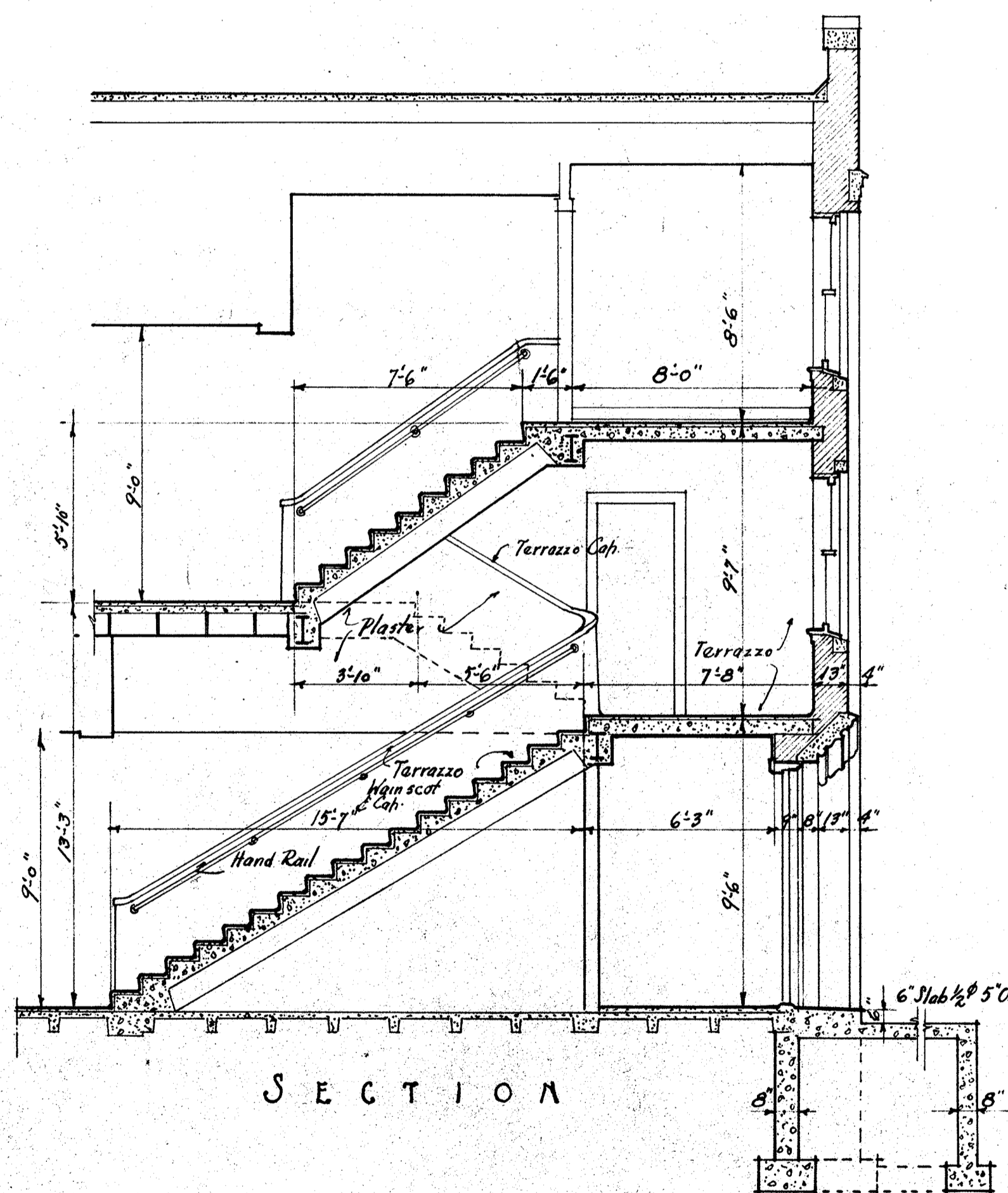

SECTION

GYMNASIUM ENTRANCE
SCALE 1/4" = 1'-0"

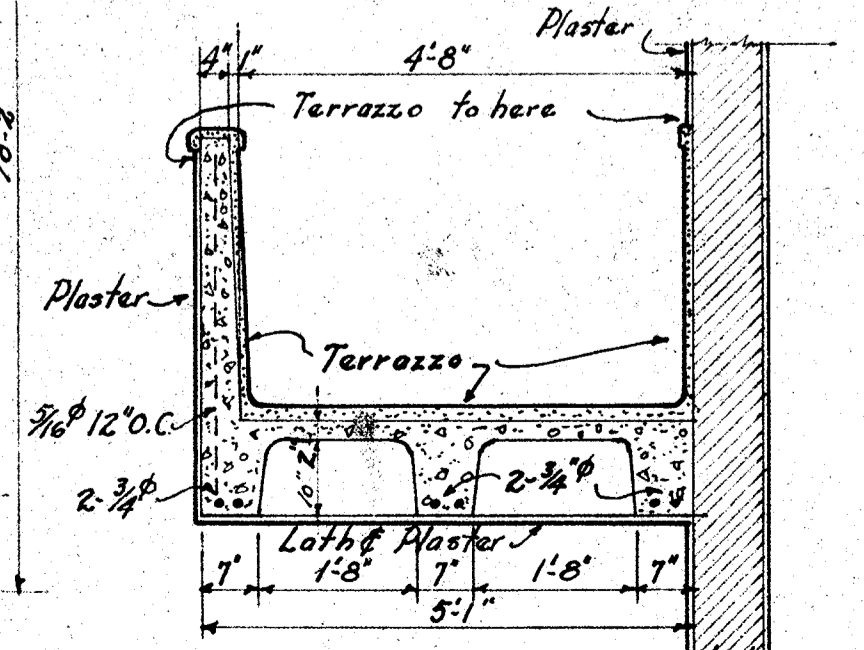

SECTION O-O
SCALE 1/2" = 1'-0"

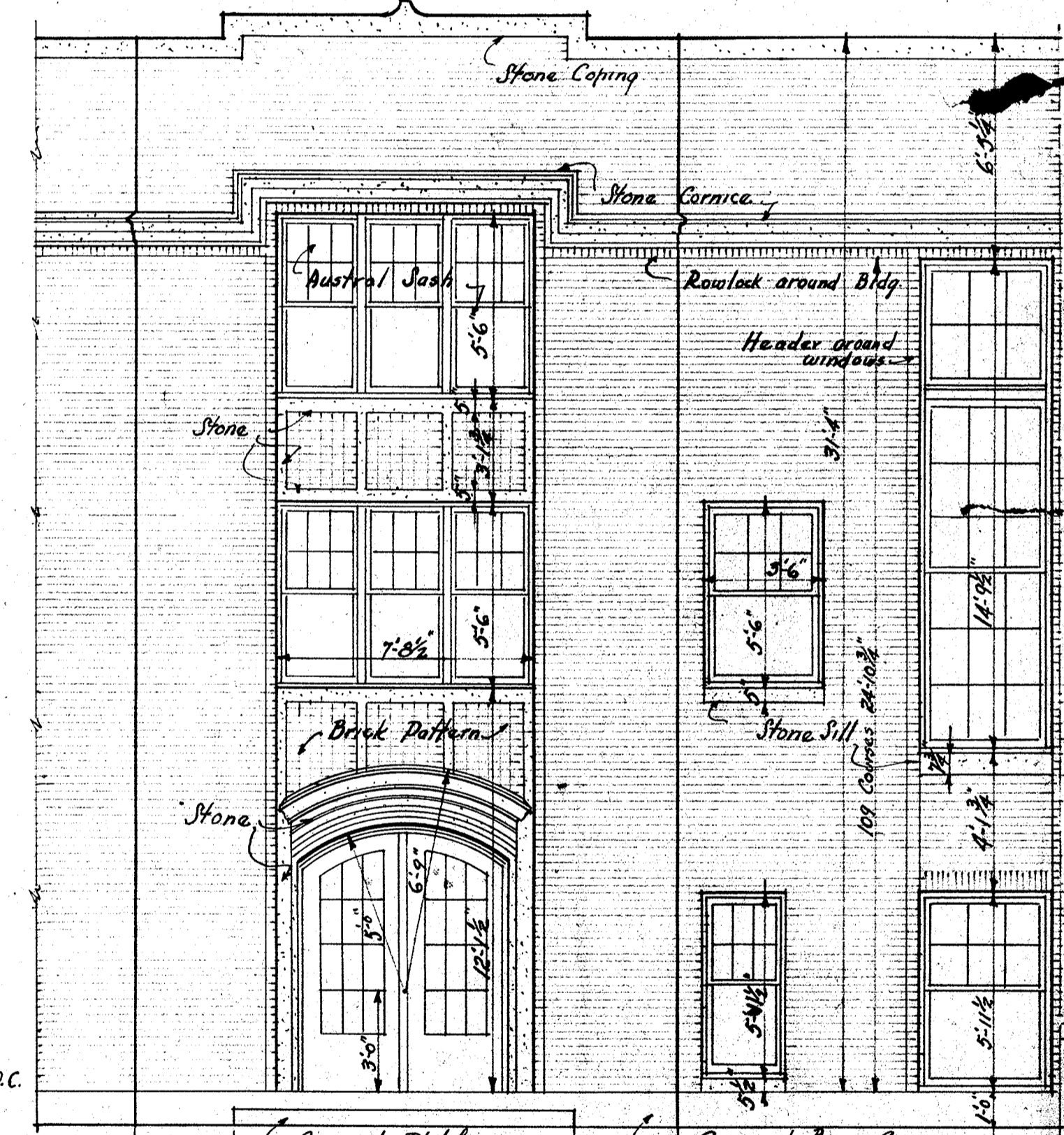

ELEVATION

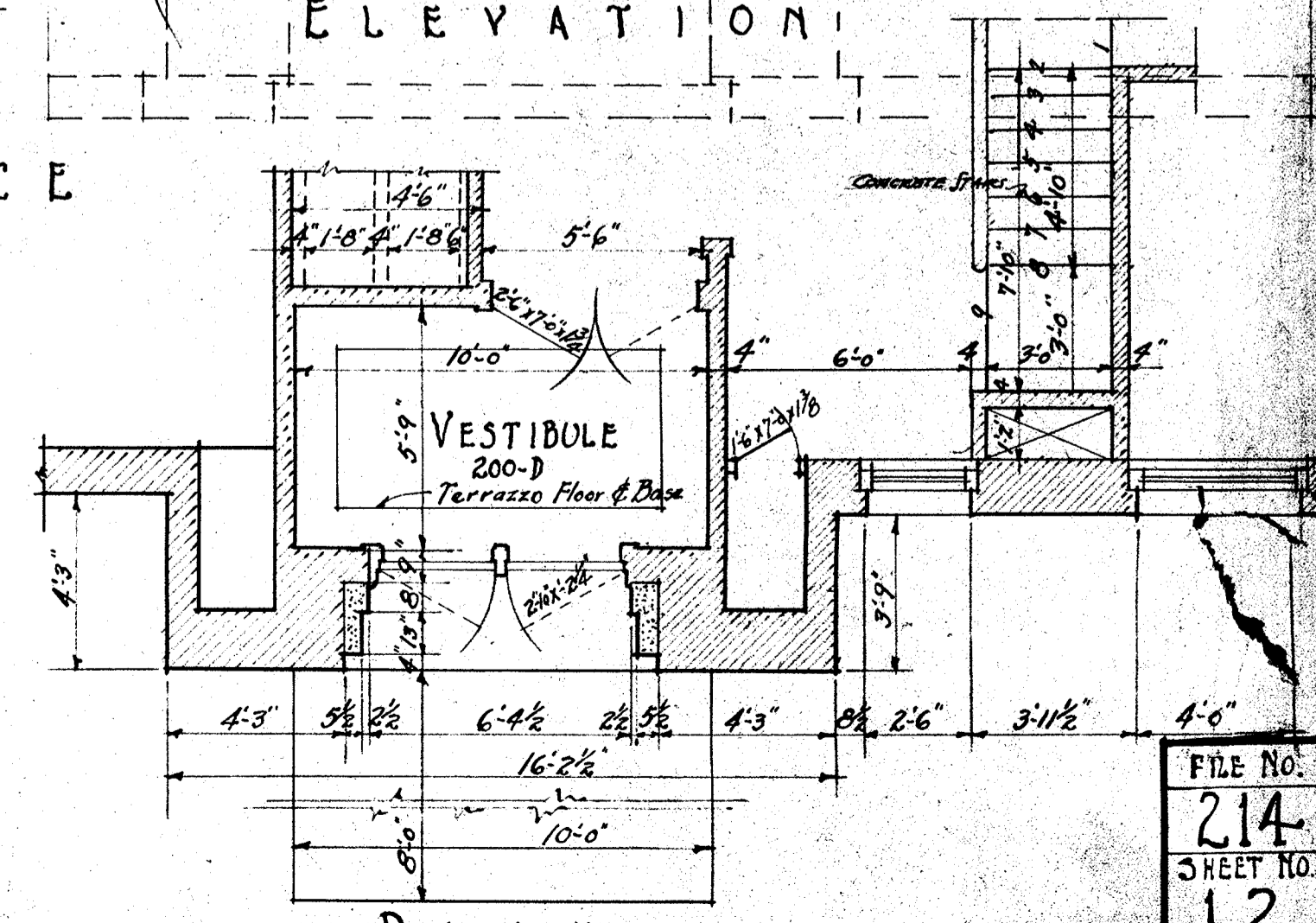

PLAN

LIST OF PUMPING FIXTURES

Room No.	Room	W.C.	Urinal	Shower	W.C.	Urinal	Shower	W.C.	Urinal	Shower	W.C.	Urinal	Shower	W.C.	Urinal	Shower	W.C.	Urinal	Shower
314A	Znd	4	4	3	3	0	2	4	0	0	0	0	0	0	0	0	0	0	0
314B	"	0	0	0	0	0	0	0	0	0	0	0	0	0	0	0	0	0	0
313B	"	5	5	3	3	0	2	0	0	0	0	0	0	0	0	0	0	0	0
Corrd	"	0	0	0	0	0	0	2	0	0	0	0	0	0	0	0	0	0	2
314C	"	0	0	0	0	0	0	0	0	0	0	0	0	0	0	0	0	0	0
217A	1st	4	4	3	3	0	2	4	0	0	0	0	0	0	0	0	0	0	0
217B	"	0	0	0	0	0	0	0	0	0	0	0	0	0	0	0	0	0	0
214	"	0	0	0	0	0	0	0	0	0	0	0	0	0	0	0	0	0	0
211A	"	5	5	3	3	0	2	0	0	0	0	0	0	0	0	0	0	0	0
213B	"	1	1	1	1	0	1	0	0	0	0	0	0	0	0	0	0	0	2
Corrd	"	0	0	0	0	0	0	2	0	0	0	0	0	0	0	0	0	0	0
200G	"	1	1	1	1	0	1	0	0	0	0	0	0	0	0	0	0	0	0
200F	"	1	1	1	1	0	1	0	0	0	0	0	0	0	0	0	0	0	0
204	"	0	0	0	0	0	0	0	0	0	0	0	0	0	0	0	0	0	0
207	"	0	0	0	0	0	0	0	0	0	0	0	0	0	0	0	0	0	0
208	"	0	0	0	0	0	0	0	0	0	0	0	0	0	0	0	0	0	0
Roof	"	0	0	0	0	0	0	0	0	0	0	0	0	0	0	0	0	0	0
101A	Bmt	0	0	0	0	0	0	0	0	2	8	0	0	0	0	0	0	0	0
102	"	1	1	0	0	0	0	0	0	0	0	0	0	0	0	0	0	0	0
106	"	2	2	0	0	0	0	0	0	0	0	0	0	0	0	0	0	0	0
107	"	0	0	0	0	0	0	0	0	0	0	0	0	0	0	0	0	0	0
Total		24	24	16	12	4	11	9	4	10	14	5	4	2	0	0	0	0	0

Note: All Fire Hose & Rack Shall Be Installed In Recess. By P.C.

HEATING PUMPING & VENTILATION LAYOUT.
 SCALE 1/8" = 1'-0"
FIRST FLOOR.